ARCHIVE TECHNOLOGIES

Price List - US 05/2019

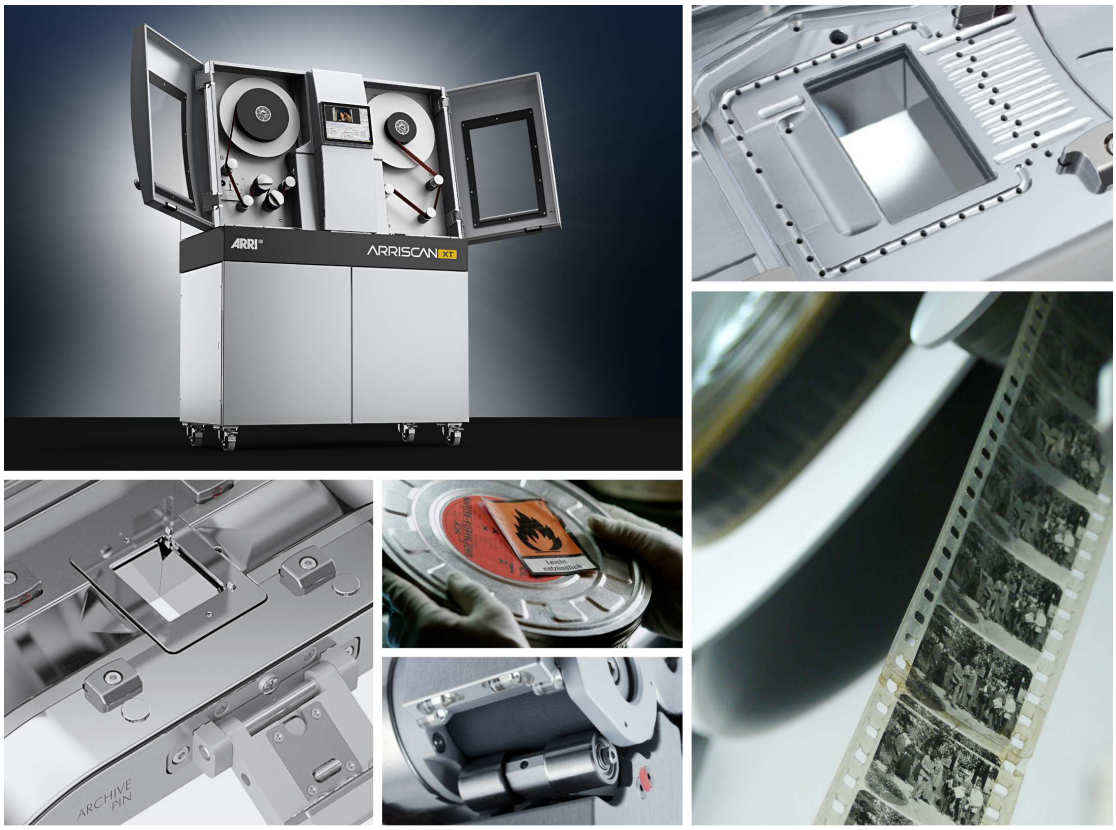

ARCHIVE TECHNOLOGIES

Price List - US 05/2019

TABLE OF CONTENTS

ARRISCAN	
ARRISCAN XT Models	3
ARRISCAN XT Upgrade	4
ARRISCAN XT Options	5
ARRISCAN Wet Gate	8
ARRISCAN Options	10

All sales are subject to our General Sale and Delivery Terms and Conditions for Merchants dated 01.01.2006
Prices, specifications and technical data contained herein are subject to change without notice
Terms of delivery: Ex factory Munich, packing, shipping and insurance charges not included. VAT not included
Export of all ARRI products to other countries only with ARRI 's previous consent in writing
Effective 01-05-2019 . All previous price lists are obsolete

Technical Data are subject to change without notice

ARRISCAN

Ident Nr	Product Description/Weight & Dimensions	Price
ARRISCAN XT Models		
D0.0019817	**ARRISCAN XT Archive // 230V**	**$336,670** new
	ARRISCAN XT with 6K, 4K, 3K & 2K resolution, host computer, UPS, 16mm and 35mm Archive Gate incl. loop builders and image stabilization software includes: D1.0016977 1x ARRISCAN XT D2.0019752 1x 35mm Archive Pin Gate Package (28.0 mm x 21.5 mm) D2.14935.0 1x 16mm Archive Pin Gate Package (14.2 mm x 9.1 mm) D2.14355.1 1x Built-In Stabilization D2.0020671 1x AXT UPS 230V	
D0.0019815	**ARRISCAN XT Archive // 110V**	**$336,670** new
	ARRISCAN XT with 6K, 4K, 3K & 2K resolution, host computer, UPS, 16mm and 35mm Archive Gate incl. loop builders and image stabilization software includes: D1.0016977 1x ARRISCAN XT D2.0019752 1x 35mm Archive Pin Gate Package (28.0 mm x 21.5 mm) D2.14935.0 1x 16mm Archive Pin Gate Package (14.2 mm x 9.1 mm) D2.14355.1 1x Built-In Stabilization D2.0020774 1x AXT UPS 110V	
D0.0019818	**ARRISCAN XT Archive Wet // 230V**	**$416,250** new
	includes: D0.0019817 1x ARRISCAN XT Archive // 230V D0.14900.0 1x 35mm and 16mm Wet Gate System	
D0.0019816	**ARRISCAN XT Archive Wet // 110V**	**$416,250** new
	includes: D0.0019815 1x ARRISCAN XT Archive // 110V D0.14900.0 1x 35mm and 16mm Wet Gate System	

ARRISCAN

Ident Nr	Product Description/Weight & Dimensions	Price

ARRISCAN XT Upgrade

D2.0016979 **ARRISCAN XT - Upgrade Package // 230V** **$91,210**
*** new

ARRISCAN XT on-site upgrade available for all Arriscan 'Classic'.
Includes camera head replacement to ALEXA XT sensor, exchange of image processing unit, power supply unit, illumination rack, touch panel, new ARRISCAN XT branding, GUI software update, new UPS and new host computer integrated in ARRISCAN housing. Fully compatible to all existing film gates, wet gate system and sprocketless transport.

Note:
> Ownership of replaced parts will pass to ARRI
> Renewed 12 month manufacturer warranty for exchanged new components

D2.0019855 **ARRISCAN XT - Upgrade Package // 110V** **$91,210**
*** new

ARRISCAN XT on-site upgrade available for all Arriscan 'Classic'.
Includes camera head replacement to ALEXA XT sensor, exchange of image processing unit, power supply unit, illumination rack, touch panel, new ARRISCAN XT branding, GUI software update, new UPS and new host computer integrated in ARRISCAN housing. Fully compatible to all existing film gates, wet gate system and sprocketless transport.

Note:
> Ownership of replaced parts will pass to ARRI
> Renewed 12 month manufacturer warranty for exchanged new components

ARRISCAN

Ident Nr	Product Description/Weight & Dimensions	Price
ARRISCAN XT Options		
D0.0019236	**Optical Sound Decoding System**	**$43,950** new
	Stand alone certfied hardware package and unique Image to Sound Tools audio decoding software extracts the optical soundtrack from ARRISCAN image files no matter whether it is print film or sound negative, variable density or variable area. High quality overlapping scans provided, the software directly translates into sound parameters using a sophisticated toolbox to improve the sound quality. includes: D2.0019231 1x Optical Sound Decoding Software License D2.0019232 1x Optical Sound Decoding Workstation (HP Z240 Workstation / OS Win10 Pro / Lynx Studio E44 PCIe Audio Card / 2x LCD Displays 27" 1920x1080 - Dell / 2x Audio Monitors - Genelec / Audio Mixer - SPL 2Control / Studio Headphones - Beyerdynamic / Audio Cables)	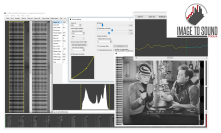
D0.0019788	**IR-Cleaner**	**$18,300** new
	Software License to use the ARRISCAN XT raw infrared channel for third party products, including special DIAMANT-Film IR-Cleaner dust busting GUI application for running on ARRISCAN XT Linux host PC with command-line interface for automated post-scan dust & scratch repair. includes: D2.0019781 1x IR-Cleaner Software License 10.0019777 1x Infrared System ARRISCAN XT	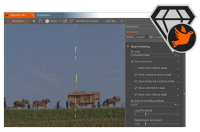
D0.0019786	**IR-Cleaner DustBuster+**	**$23,200** new
	Software License to use the ARRISCAN XT raw infrared channel for third party products, including DIAMANT-Film DustBuster+ for running on ARRISCAN XT Linux host PC, Windows 10/8/7 and MacOS-X with command-line interface for automated post-scan dust & scratch repair. includes: D2.0019780 1x DustBuster+ Software License 10.0019777 1x Infrared System ARRISCAN XT	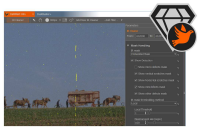

ARRISCAN

Ident Nr	Product Description/Weight & Dimensions	Price
D2.0019890	**Host Computer SAN Kit**	$2,820 new
	Dual Port 16 Gbit/s Gen 6 Fiber Channel PCIe 3.0 Host Bus Adapter (HBA) including SFPs provides an advanced storage connectivity solution for the ARRISCAN XT host computer to StorNext or CXFS SAN storage.	
D2.0020102	**Host Computer Fiber Ethernet Kit**	$1,470 new
	Dual Port Fiber 10 Gbit/s Ethernet PCIe 2.0 x8 network adapter with multimode SFP+ Transceivers to connect ARRISCAN XT host computer to NAS system or file server.	
D2.14370.0	**Sprocketless Set Small (from Serial No. 125)**	$18,360
	Sprocketless transport system incl. ultrasonic loop monitoring and special loopbuilders for ARRISCANs already fitted with exchangeable sprockets	
D2.0019031	**35mm Archive Pin Gate Upgrade**	$9,670 new
	Upgrade from regular pin registered 35mm Gate (D2.0019653) to 35mm Archive Pin Gate with oversized aperture (28.0 mm x 21.5 mm)	
D2.14936.0	**16mm Archive Pin Gate Upgrade**	$6,000
	Upgrade from regular 16mm Gate (D2.14200.0) to 16mm Archive Pin Gate with oversized aperture (14.2 mm x 9.1 mm)	
D2.14355.1	**Built-In Stabilization**	$9,670
	Software license for on-the-fly image stabilization referenced to perf position, when pin-registered scanning is not possible. Registration pin must be retracted. 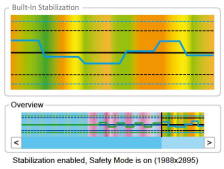	
D0.0020755	**35mm Archive Pin Gate Upgrade Package**	$15,790 new
	Upgrade from regular pin registered 35mm Gate (D2.0019653) to 35mm Archive Pin Gate with oversized aperture (28.0 mm x 21.5 mm) includes: D2.0019031 1x 35mm Archive Pin Gate Upgrade D2.14355.1 1x Built-In Stabilization	

ARRISCAN

Ident Nr	Product Description/Weight & Dimensions	Price
D0.14325.0	**16mm Archive Pin Gate Upgrade Package**	**$12,120**
	Upgrade from regular 16mm Gate (D2.14200.0) to 16mm Archive Pin Gate with oversized aperture (14.2 mm x 9.1 mm) includes: D2.14936.0 1x 16mm Archive Pin Gate Upgrade D2.14355.1 1x Built-In Stabilization	

ARRISCAN

Ident Nr	Product Description/Weight & Dimensions	Price

ARRISCAN Wet Gate

D0.14900.0 **35mm and 16mm Wet Gate System** **$85,580 ***

Complete 35mm and 16mm Wet Gate System for scratch concealment while scanning.
Note: Requires compressed air supply, filtered and oilfree; Kodika SES liquid must be purchased separately at supplier.
includes:
D2.14800.0 1x 35mm Wet Gate (34.5 mm x 21.9 mm)
D2.14700.0 1x 16mm Wet Gate (13.2 mm x 10.0 mm)
D2.14900.0 1x Wet Gate Tower
D4.13023.0 1x Wet Gate Retrofit Set

D0.14800.0 **35mm Wet Gate System** **$73,330 ***

Complete 35mm Wet Gate System for scratch concealment while scanning.
Note: Requires compressed air supply, filtered and oilfree; Kodika SES liquid must be purchased separately at supplier.
includes:
D2.14800.0 1x 35mm Wet Gate (34.5 mm x 21.9 mm)
D2.14900.0 1x Wet Gate Tower
D4.13023.0 1x Wet Gate Retrofit Set

D0.14700.0 **16mm Wet Gate System** **$73,330 ***

Complete 16mm Wet Gate System for scratch concealment while scanning.
Note: Requires compressed air supply, filtered and oilfree; Kodika SES liquid must be purchased separately at supplier.
includes:
D2.14700.0 1x 16mm Wet Gate (13.2 mm x 10.0 mm)
D2.14900.0 1x Wet Gate Tower
D4.13023.0 1x Wet Gate Retrofit Set

D2.14940.0 **Additional Wet Gate Drying System** **$12,120**

To achieve higher scanning speeds on Wet Gate scanning with Kodika SES liquid.
Note: More powerful air compressor requested.

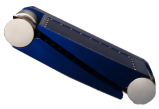

ARRISCAN

Ident Nr	Product Description/Weight & Dimensions	Price
D2.14700.0	**16mm Wet Gate (13.2 mm x 10.0 mm)**	**$23,870**
	Pin registered Wet Gate with oversized aperture (13.2 mm x 10.0 mm) for scratch concealment while scanning.	
D2.14800.0	**35mm Wet Gate (34.5 mm x 21.9 mm)**	**$23,870**
	Pinless Wet Gate with oversized aperture (34.5 mm x 21.9 mm) for scratch concealment while scanning 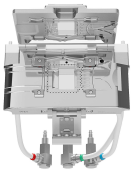	
D2.14920.0	**Wet Gate Preparation Kit Extended (up to Serial No. 110)**	**$6,490**
	Additional modification kit for Wet Gate installation at ARRISCANs prior to S/N 110.	

ARRISCAN

Ident Nr	Product Description/Weight & Dimensions	Price
ARRISCAN Options		
D2.14930.0	**35mm Archive Gate (28.0 mm x 21.5 mm)**	**$18,360**
	Pinless 35mm Gate with oversized aperture (28.0 mm x 21.5 mm)	
D2.14935.0	**16mm Archive Pin Gate Package (14.2 mm x 9.1 mm)**	**$33,670**
	16mm Gate with oversized aperture (14.2 mm x 9.1 mm) and pin registration incl. loop builders (Super16, 16 mm) and supporting film plate	
D2.0000482	**16mm Supporting Film Plate**	**$370**
	Plate supporting shrunken and warped film on the take up sides inchs film core	
D0.14322.0	**Archive Package Dry (from Serial No. 125)**	**$31,220**
	includes: D2.14370.0 1x Sprocketless Set Small (from Serial No. 125) D2.14930.0 1x 35mm Archive Gate (28.0 mm x 21.5 mm) D2.14355.1 1x Built-In Stabilization	
D0.14323.0	**Archive Package Dry (up to Serial No. 125)**	**$48,660** *
	includes: D2.14380.0 1x Sprocketless Set Full (up to Serial No. 125) D2.14930.0 1x 35mm Archive Gate (28.0 mm x 21.5 mm) D2.14355.1 1x Built-In Stabilization	
D2.14380.0	**Sprocketless Set Full (up to Serial No. 125)**	**$33,670** *
	Sprocketless transport system incl. ultrasonic loop monitoring and special loopbuilders for traditional ARRISCANs not yet fitted with exchangeable sprockets	

ARRISCAN

Ident Nr	Product Description/Weight & Dimensions	Price

* Additional costs of approx. € 2 400.00 as well as travel expenses and costs for accommodation will be charged for the installation on site.

*** Inclusive labor time for installation on-site, exclusive travel expenses and cost for accommodation.

Please see the ARRI price lists for all information on ARRI Camera Systems products

ALEXA

ALEXA Mini LF

ALEXA Mini

AMIRA

ARRI Lenses

Camera Stabilizer Systems

Pro Camera Accessories

ARRI Inc.

General Sale and Delivery Terms and Conditions for Merchants(1)

1. General; Scope

The terms and conditions delineated herein shall be the sole terms and conditions which apply to all of ARRI 's current and future business transactions. Unless ARRI has approved of such in writing, any terms or conditions which conflict with, deviate from or modify the terms and conditions delineated herein shall not be binding on ARRI irrespective of whether ARRI had prior notice of such terms or conditions. ARRI hereby expressly objects to any such conflicting, deviating or modified terms or conditions.

2. Contract Formation

2.1 Any offers made by ARRI shall be without obligation and subject to change without notice provided that the parties have not agreed to a lock-up period.

2.2 The customer is bound to its order for a period of four weeks after its receipt by ARRI. A contract is deemed to exist upon the customer 's receipt of ARRI 's written confirmation regarding the order or the effective delivery of the applicable goods to the customer pursuant to the terms hereof.

2.3 The scope and type of delivery for an order shall be established solely through ARRI 's written confirmation relating to such order. Any errors or omissions in ARRI 's sales prospectus, pricelists, offer documents or other related documentation may be amended without ARRI incurring any liability for damages or compensation in relation to such errors or omissions.

3. Payment, Set-Off, Withholding

3.1 The purchase price for the contract shall be that price which is specified by ARRI for such contract and shall apply ex works, exclusive of any value-added tax; if the price is not indicated, the pricelist then in effect shall apply. If the sale has occurred through delivery to a place other than the place of performance (at the customer 's request), any costs incurred for packaging, shipping, freight, customs or other related costs will be charged separately. If the customer fails to accept delivery when tendered by ARRI, it must nevertheless make payment.

3.2 In the event that the manufacturing costs for the contracted goods (including, but not limited to, wages, salaries, materials or production costs) rise subsequent to formation of the contract, ARRI shall have the right to increase the purchase price in accordance therewith.

3.3 Invoices from ARRI are due upon ARRI making the goods available to the customer and are payable without deductions within 10 days of the issuance thereof. Upon a default in payment, any overdue amounts will accrue interest at a rate of 8% above the basic interest rate. ARRI reserves its right to assert any further claims regarding damages resulting from a default.

3.4 The customer can offset its payments only if its counterclaim thereto have been judicially sustained or recognized by a declaratory judgment. A right to withholding shall only apply to counterclaims arising specifically from the contract which is the subject of such withholding.

4. Delivery

4.1 The dates for delivery and/or the making available of the goods are not binding unless a date for such has been agreed to in writing by ARRI.

4.2 ARRI is entitled to carry out advance and/or partial deliveries of the goods.

4.3 In the event that ARRI is unable to deliver or make the goods available to the customer due to events of force majeure lasting for a period of three months or more, ARRI 's obligation to deliver or make the goods available shall be deemed extinguished in its entirety.

4.4 ARRI shall be entitled to postpone delivery or availability of the goods for the entire duration of the force majeure events.

4.5 Events of force majeure shall be deemed to be any events which are beyond ARRI 's control and which make

delivery impossible or unreason-ably difficult, including, for example, strikes, lawful lockouts, war, import or export prohibitions, scarcity of energy supplies or raw materials, or the delayed delivery to ARRI of goods required for the performance of its obligations hereunder for reasons beyond ARRI 's control. If ARRI is released from its obligations as described in Section 4.3 above, the customer shall be entitled to rescind the applicable contract. Compensation for damages for non-performance can be claimed by the customer only if the default in delivery is due to ARRI 's gross negligence or is intentionally caused by ARRI.

5. Transfer of Risk

5.1 The risk of loss or damage to the goods passes to the buyer as soon as ARRI has dispatched the goods from its premises (i.e., plant, factory or warehouse) or upon the surrendering of the goods to the applicable carrier or to the customer itself, as the case may be. The above shall also apply in the event that ARRI serves as the carrier for the goods.5.2 If the forwarding or collection of the goods is delayed due to reasons attributable to the customer, the risk of loss shall be transferred to the customer upon the readiness of the goods for dispatch.

6. Defective Goods

6.1 The customer must inspect the delivered goods immediately upon its receipt of such. The customer must notify ARRI in writing of any apparent defects within one week of the goods ' receipt. ARRI must be notified of hidden defects in writing within two weeks of their emergence but in no event later than one year after delivery of such goods. In the event that the customer fails to meet the aforementioned notification obligations, the goods shall be deemed to have been accepted and the rights set forth in Sections 6.2 and 6.3 below shall not be in effect.

6.2 In the event that the customer has notified ARRI of defects in a timely manner and is thus eligible to make a claim for re-performance, ARRI shall have the right, at its own cost, either to remedy the defect or to redeliver conforming goods. General Sale and Delivery Terms and Conditions for Merchants 1 22 Digital Cameras – Price List 02/2012

6.3 If ARRI twice fails to remedy a defect or if ARRI is otherwise unable to accomplish its re-performance obligation or fails to do so within a time period reasonably set forth by the customer, the customer shall be entitled to reduce the purchase price under the contract or to cancel the contract. Instead of seeking performance, the customer can make a claim for damages or for compensation for expenses. However, if the customer elects to rescind the contract it shall have no right to make any claim for damages with respect to the defective goods.

6.4 Provided that ARRI has not acted fraudulently, any claims of the customer regarding the goods shall become void and unenforceable one year after delivery of the applicable goods.

6.5 The prescription period of one year in Section 6.4 above shall be replaced by a prescription period of two years for goods from the product range „Light " of ARRI that are distributed under the brand „ARRI ".

7. Liability

7.1 ARRI shall be liable for any damage hereunder caused by it intentionally or caused by its gross negligence.

7.2 In the event of simple negligence by ARRI, ARRI shall be liable only for ordinary and foreseeable damage arising from the contract, and only to the extent that ARRI has breached material contractual obligations. Further, in the event of simple negligence by ARRI, ARRI shall be liable for personal injury and/or healthrelated damage attributable to ARRI.

7.3 ARRI shall not be liable for consequential damages and unforeseen damages (including consequential damages resulting from defective goods) as well as loss of profits in the event it has acted with simple negligence.

7.4 ARRI shall be subject to no liability beyond that which is delineated in this Section 7.

7.5 To the extent that ARRI 's liability is excluded or limited, such exclusion or limitation shall apply to any persons or entities employed by ARRI in the performance of its contractual obligations.

7.6 The limitations of liability delineated herein shall not apply to any legally prescribed strict liability, in particular

any such strict liability arising from laws regarding guarantees or product warranties.

8. Retention of Title

8.1 Ownership of the delivered goods shall remain with ARRI until it has received full payment for such goods. Title to the goods shall first pass to the customer upon ARRI 's receipt of all payments which are due under the current applicable contract.

8.2 Prior to obtaining title to the goods, the customer is not entitled to pledge, to assign by way of security, to process or to alter the goods. The customer is, however, authorized to sell the goods to third parties in the ordinary course of business unless a non-assignability agreement regarding the consideration exists between the customer and the third party. If a third party acquires an interest in the goods through a resale to such party, the customer agrees to assign to ARRI all of its correlating rights and claims against such third party. ARRI hereby accepts such assignment.

8.3 Any combination, amalgamation and/or processing of the goods (sections 947, 948 and 950 BGB [German Civil Code]) shall be deemed to have been made on behalf of ARRI. ARRI shall acquire title to the resulting product in the ratio of the invoiced value of the goods and services provided by ARRI to the total invoiced value of the resulting product. If the goods have been re-sold to a third party, the assignment of rights and claims performed in accordance with Section 8.2 above shall be valid solely up to the amount of the invoiced value of goods and services provided by ARRI.

8.4 Upon a default in payment by the customer, ARRI has the right to disclose to any applicable third party that it holds an interest in the goods pursuant to the assignment delineated above and to assert any of its claims directly. The customer is obligated to provide and deliver to ARRI all documentation required for the assertion of such claims. The customer must also make available to ARRI, completely and in a timely fashion, all information about any events that might affect the obligations described above.

9. Jurisdiction; Governing Law

9.1 The parties hereto agree that the exclusive jurisdiction for any transaction and/or contract between the parties is Munich, Germany.

9.2 The relationship of the parties hereto shall be exclusively governed by and in all respects construed in accordance with the laws of the Federal Republic of Germany with no application whatsoever of the United Nations sales law.

Last modified: 1st January 2006

(1)Kaufleute as defined in the HGB [German Commercial Code]

www.arri.com

For Enquiry:

ARRI Inc.
600 North Victory Blvd.
Burbank, CA 91502-1639, United States